

FRONT ELEVATION

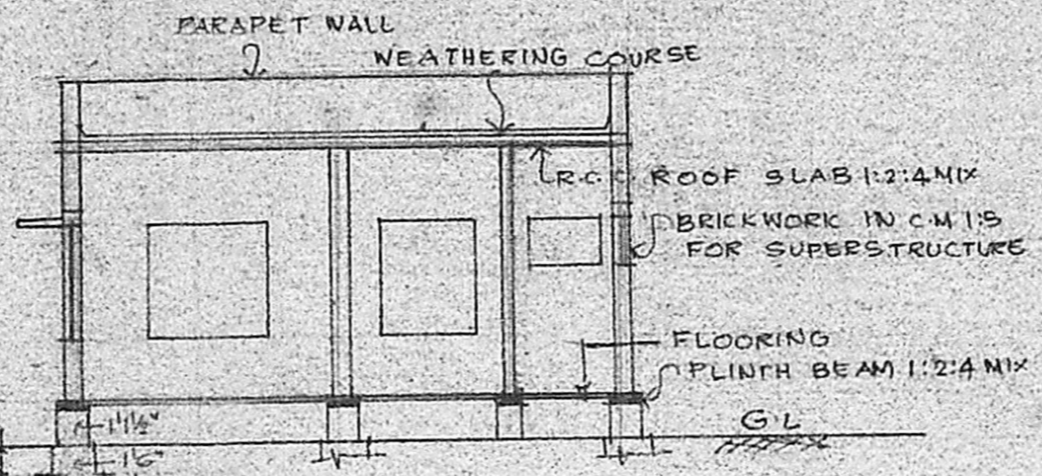

SECTION ON 'A-A'

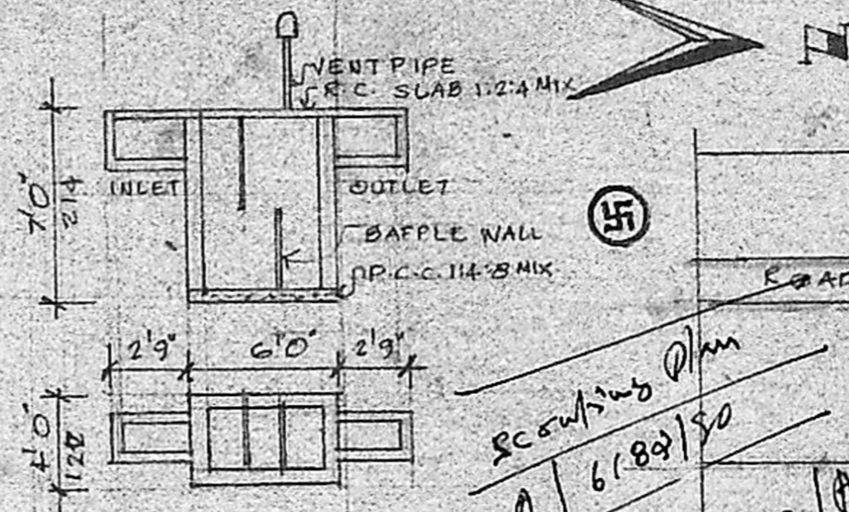

DETAILS OF SEPTIC TANK

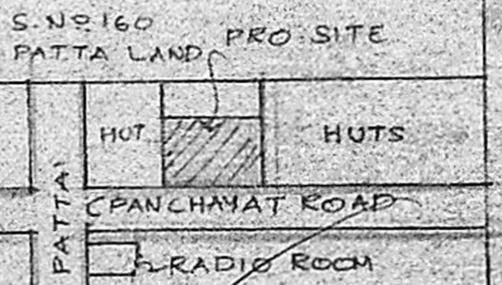

RECOUNTING Plan
A/6189/50
29/03/50
PATTAN
Village
Patta

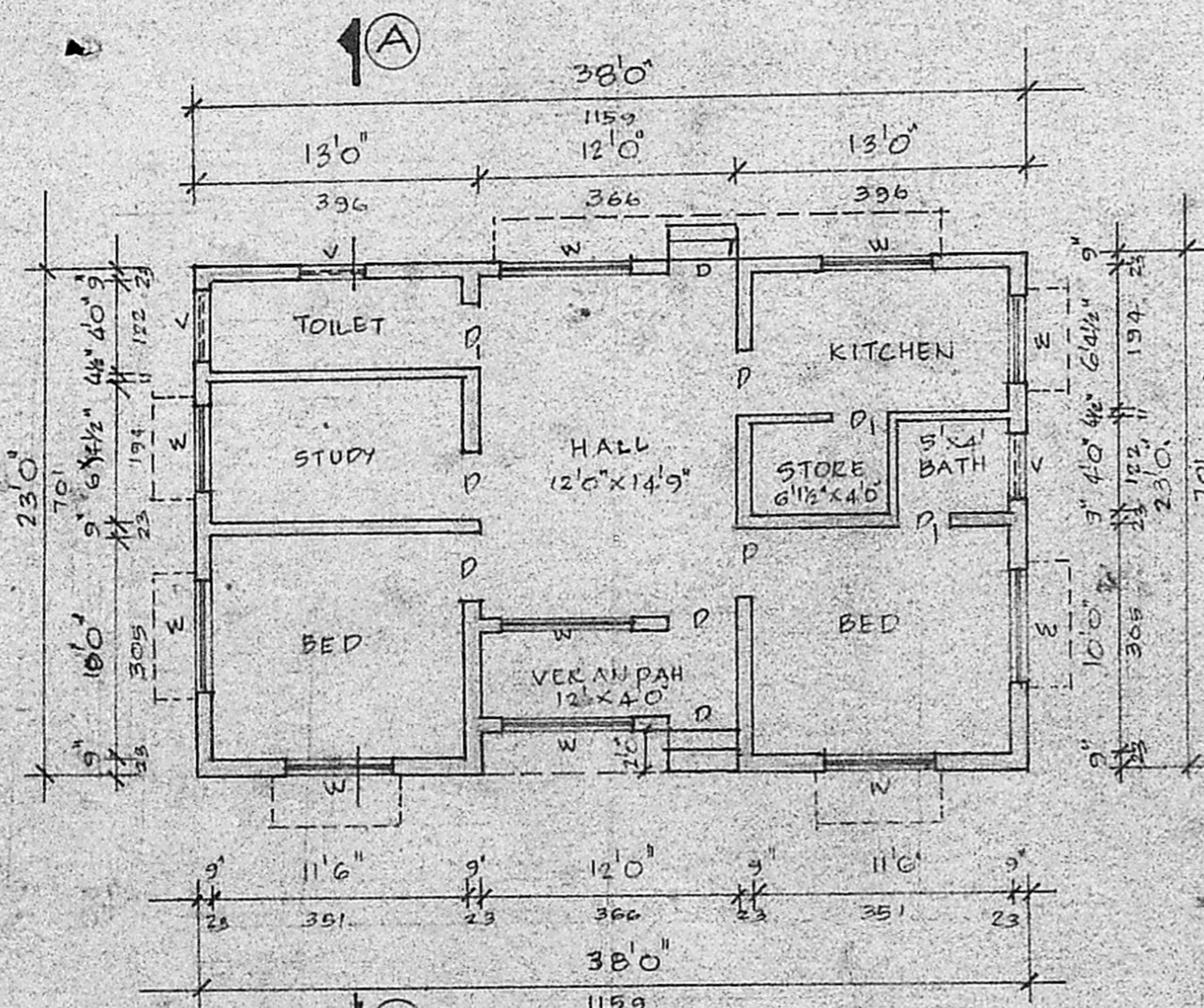

GROUND FLOOR PLAN

Planner's Permit No. **A/1397/50**
APPROVED
SUBJECT TO THE CONDITIONS IN THIS OFFICE LETTER
A/6189/50 Date: **24/10/50**
C. R. Umial
24/10/50
FOR MEMBER SECRETARY
MADRAS METROPOLITAN
DEVELOPMENT AUTHORITY
MADRAS, 600 009

AREA DETAILS

PLOT AREA	1584 SFT 147m ²
PLINTH AREA	874 SFT 81m ²
OPEN SPACE	710 SFT 66m ²

SCHEDULE OF JOINERY

D	DOOR	3'0" x 7'0"	91 x 214
D ₁	DOOR	2'6" x 6'0"	76 x 198
W	WINDOW	5'0" x 4'0"	188 x 137
W ₁	WINDOW	5'0" x 4'0"	152 x 137
W ₂	WINDOW	4'0" x 4'6"	122 x 137
V	VENTILATOR	3'0" x 2'0"	91 x 61

COLOUR INDEX

PROPOSAL	=====
ROAD BOUNDARY	=====

PLAN SHOWING THE PROPOSED DWELLING HOUSE IN FIELD N. 88/1 OF PERUNGUDI VILLAGE, SAIDAPET TALUK, CHENGLEPET DISTRICT.
SCALE 1" = 8'0" (1:100)

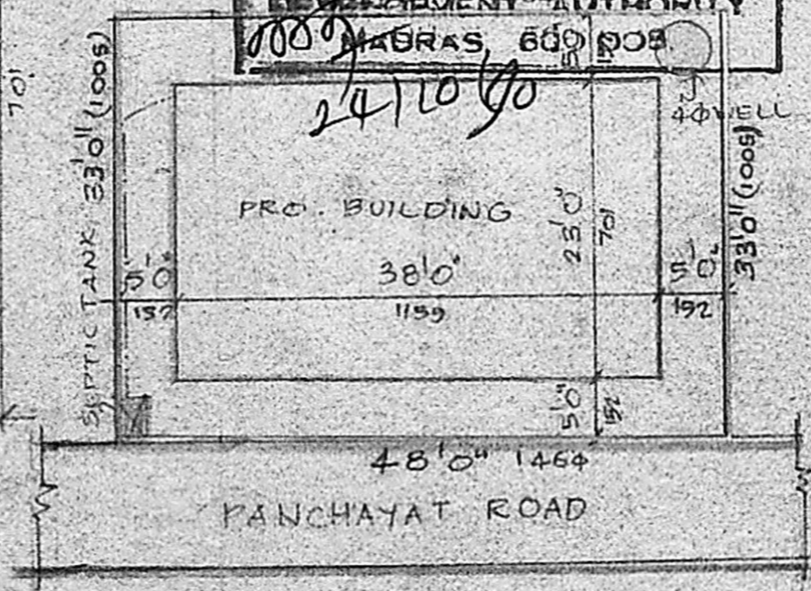

SITE PLAN SCALE 1" = 16'0"

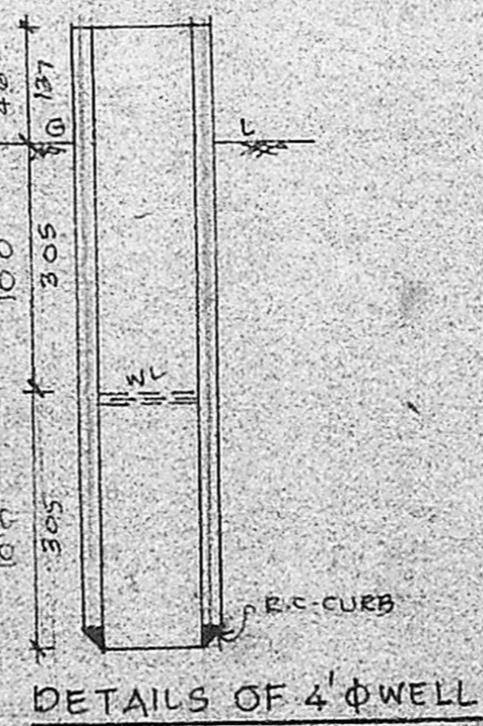

DETAILS OF 4' Ø WELL

OWNER
Phone: 42194
A. ARUNACHAL A.M.C.E. THIRUMALA PLANNERS
CONSULTING CIVIL ENGINEER & CONTRACTOR
MADRAS CORPORATION LICENSE NO. 882/VGR.
ALANDUR MUNICIPALITY
AMBATTUR TOWNSHIP.
LICENSED SURVEYOR
2, KALAIKATTAR ROAD,
SALIGRAM : : MADRAS - 600 093.
NEXT TO SALIGRAM OFFICE